



THE LONG SUNSET SHUTTLE BUS



FRIDAY

TO CANUNGRA	TO ELYSIAN FIELDS
1.30 PM	2 PM
2.30 PM	3 PM
3.30 PM	4 PM
4.30 PM	5 PM
5.30 PM	6 PM

SATURDAY

TO CANUNGRA	TO ELYSIAN FIELDS
8 AM	8.30 AM
9 AM	9.30 AM
10 AM	10.30 AM
11AM	11.30 AM
12 PM	12.30 PM
1 PM	1.30 PM
2 PM	2.30 PM
9.15 PM	
9.45 PM	
10.15 PM	
10.45 PM	
11.15 PM	

SUNDAY

TO CANUNGRA	TO ELYSIAN FIELDS
9 AM	10.30 AM
11 AM	12.30 PM
1 PM	2.30 PM
3 PM	4.30 PM

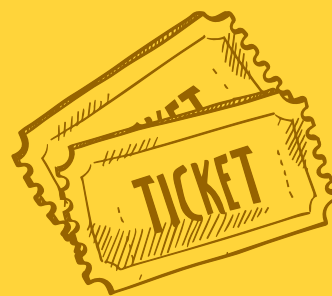

ALL ABOARD!

Flash your ticket or camping wristband to jump aboard the bus.

Don't have a ticket?
Get one here



DROP OFF/ PICKUP:
Canungra Township, bus stop in Kidston St,
Canungra Qld 4275



ELYSIAN FIELDS:
3042 Beaudesert Nerang Rd,
Wonglepong Qld 4275